

WEATHERING COURSE AS PER M.D.S.

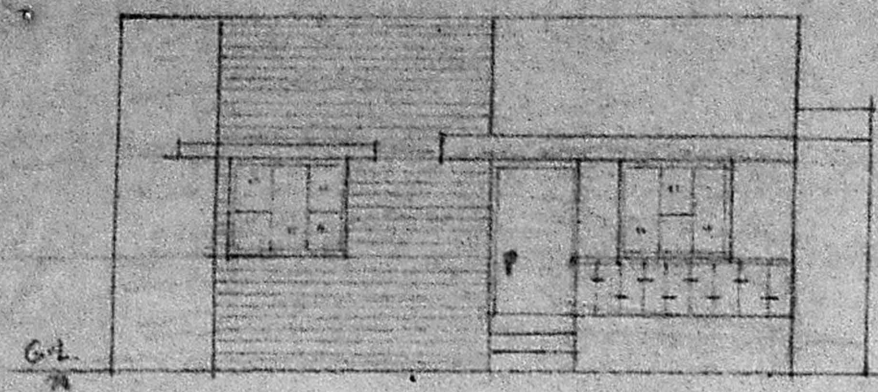

SCHEDULE OF JOINERY -

- D = 3'-6" x 6'-6" (105 x 195) C.W. Door
- D<sub>1</sub> = 2'-6" x 6'-6" (75 x 195) C.W. Door
- W = 3'-0" x 4'-0" (90 x 120) C.W. WINDOW
- W<sub>1</sub> = 4'-6" x 4'-0" (135 x 120) C.W. WINDOW
- V = 2'-6" x 1'-6" (75 x 45) VENTILATOR



FRONT ELEVATION

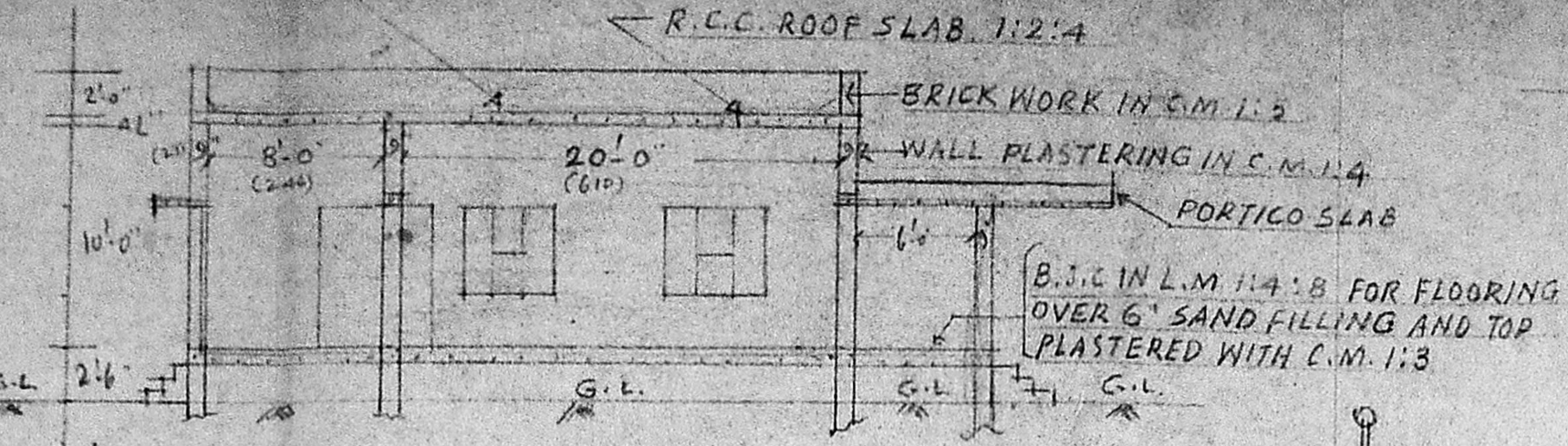

SECTION ON A-B

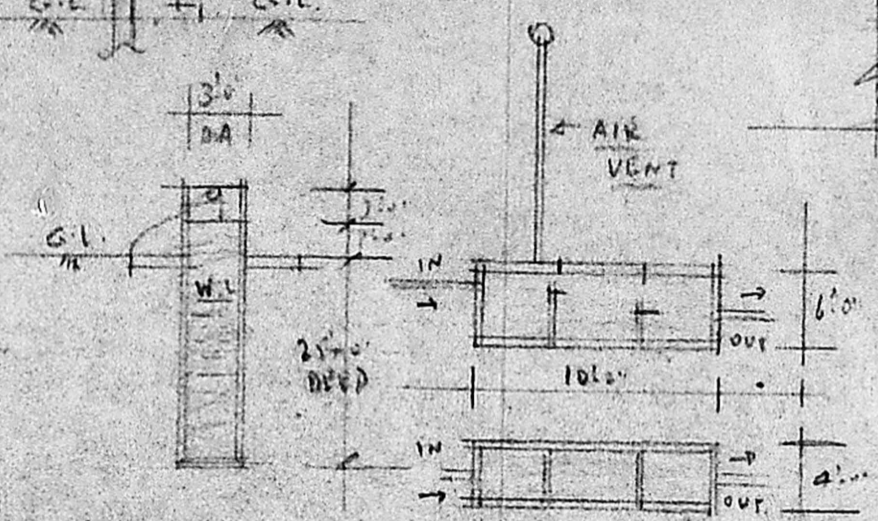

WELL DETAILS

SEPTIC TANK DETAILS

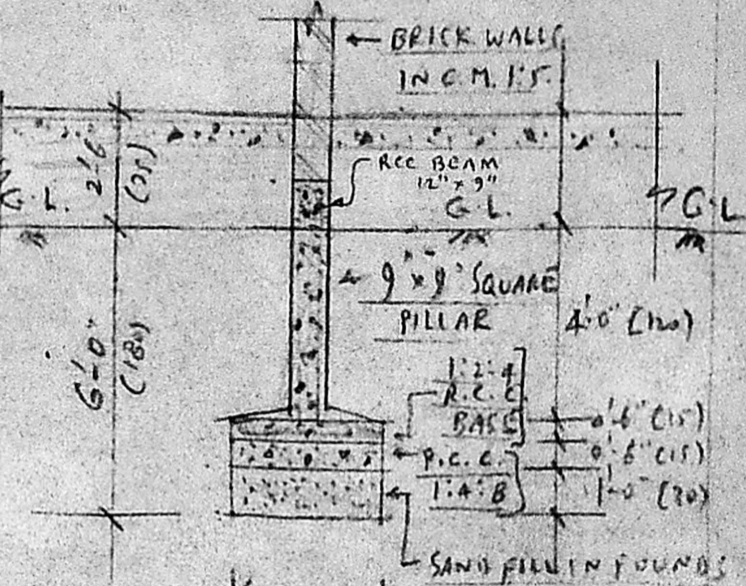

FOUNDATION DETAILS

MMDA (A)/PP No. /  
C.No. A3/3985/92  
ASST.  
Scrutiny  
PART I 02392  
PART II

Planning Permit No. A/363/92  
**APPROVED**  
SUBJECT TO THE CONDITIONS IN THIS OFFICE LETTER.  
A/3/2985/92  
FOR MEMBER SECRETARY  
MADRAS METROPOLITAN  
DEVELOPMENT AUTHORITY  
MADRAS - 600 008.

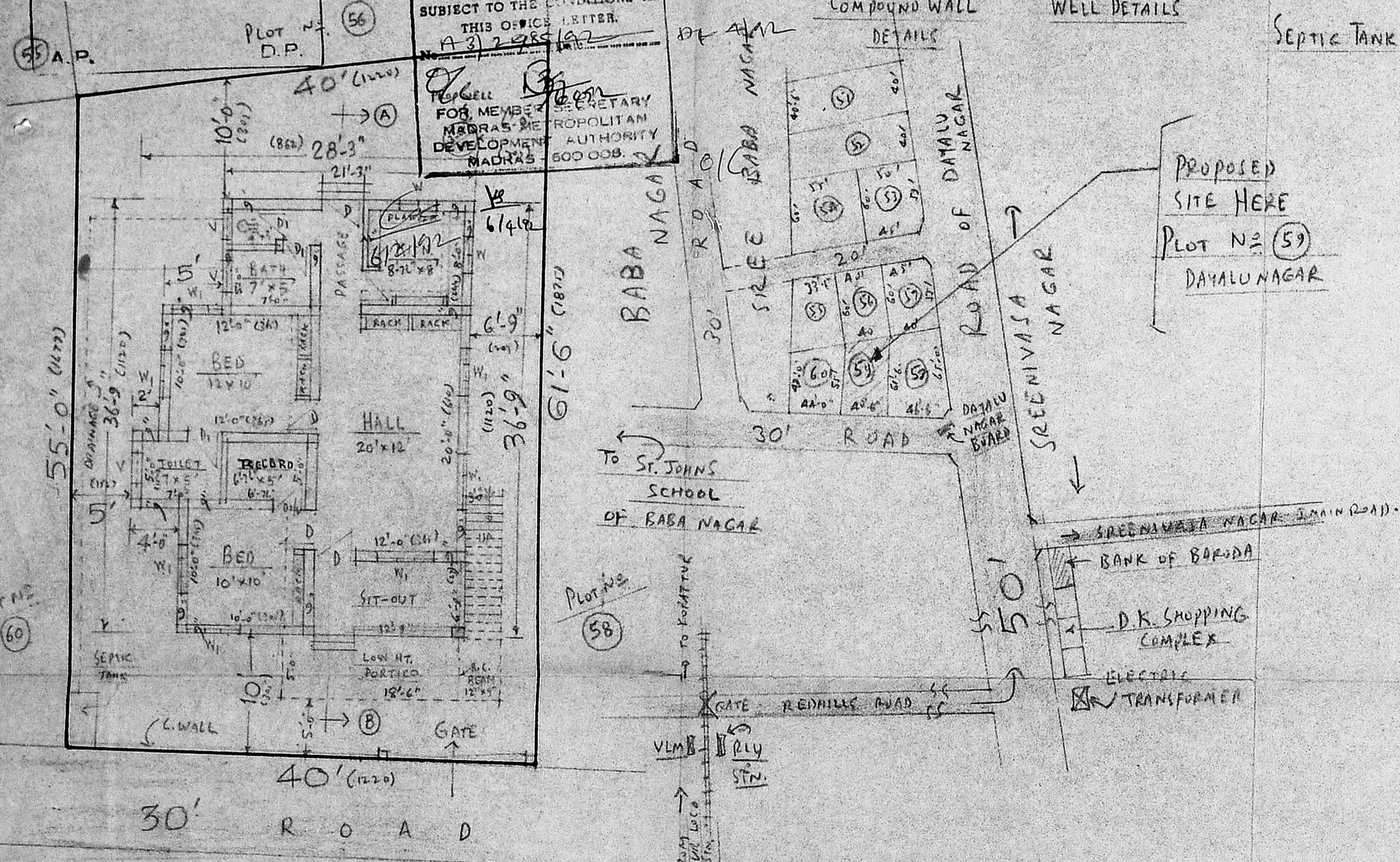

REFERENCE	
	PROPOSED
	ROADS
	SITE BOUNDARY

AREA DETAILS	
	S.F. / M <sup>2</sup>
Plot Extent	2330 / 216.69
Bung. Area	930 / 86.49
VACANT	1400 / 130.20

OWNER:-  
*Mirasu*  
[MR. V. MIRASU]

R. Mohan Rao, D.O.B.  
LICENSED SURVEYOR  
Corporation of Madras  
REG. No: 14  
AMBATTUR TOWNSHIP  
ALANDUR MUNICIPALITY  
Consulting Engineer  
Office: 15, Madley Road  
V. NAGAR, MADRAS-600 007  
LICENSED SURVEYOR

PLAN / SITE PLAN  
[PLINTH AREA = 930 S.F. / 86.49 M<sup>2</sup>]

PLAN OF PROPOSED RESIDENCE AT  
PLOT No. 59 OF DAYALU NAGAR,  
S.No. 198/1 OF KONNUR VILLAGE,  
MADRAS CORPN. DIVN. No. 32 (OLD),  
62 (NEW). [SCALE: 1" = 8 FT. (1:1100)]

2330 sq. ft.